

PARKINSON CANADA SUPERWALK™

Generously sponsored by:



WHERE DO I SEND OFFLINE PLEDGE PAYMENTS AND DONATIONS?

It is highly recommended that wherever possible, donations are submitted directly to your online fundraising page.

In cases where this is not possible, participants may arrange a time to safely collect funds from donors. If a donor provides cash, cheque or sends you an e-transfer, the walker is responsible for providing the funds to Parkinson Canada, along with a pledge form.

All funds collected must include a completed pledge form for every offline donation, including the donor's full name and address for tax receipts (for donations \$20+).



Cash donations

- Collect cash.
- Fill out a pledge form.
- Write a cheque to Parkinson Canada for cash amount.
- Include donor's name on cheque notes.
- Attach your personal cheque to pledge form and mail to the office (do not mail cash).
- We encourage you not to bring cash on-site.

Donate today at superwalk.ca
or by calling 1-800-565-3000



Parkinson Canada

PARKINSON CANADA SUPERWALK™

Generously sponsored by:

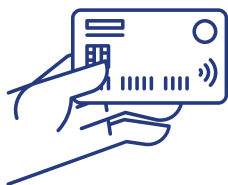

Credit card donations

- Credit card donations are only accepted online or by calling Parkinson Canada. If you have a donor who wishes to donate by credit card and is not using our website, please have them call our Events Team at 1-800-565-3000.



Cheque donations

- Collect cheque.
- Fill out a pledge form.
- Ensure walker's name is written in cheque notes.
- Attach cheque to pledge form and mail to the office.

Please mail the donations, along with the completed pledge forms to:

Attn: Parkinson Canada SuperWalk, 316-4211 Yonge Street, Toronto ON, M2P
For each donation, please ensure that all the donor's information appears neatly and completely on the pledge form. Full name and mailing address are required to issue tax receipts.

Donate today at superwalk.ca
or by calling 1-800-565-3000



Parkinson Canada